



PROJECT: College Football HOF Parking Deck

LOCATION: Atlanta, GA

CONTRACTOR : Brasfield & Gorrie

ARCHITECT: Thompson Ventulett Stainback & Associates

:INSTALLER: MillerClapperton

WELCOMING VISITORS IN SPORTING STYLE COLLEGE FOOTBALL HALL OF FAME PARKING DECK

Visiting the College Football Hall of Fame in Atlanta, GA, is a must-do for many sports fans. Located in a bustling, high profile area in downtown Atlanta, the hall's iconic design creates energy and enthusiasm throughout the visitor experience.

Navigating cars through a dense downtown area can be challenging for visitors. Perforated Champagne-colored Hefti-Rib[®] panels from Fabral highlight the hall's parking deck and add interest to an otherwise unremarkable structure. Secured to structural steel tubes attached to the concrete structure, the panels integrate beautifully with other aluminum composite panels on the building, helping welcome visitors to what's sure to be a great sports experience.

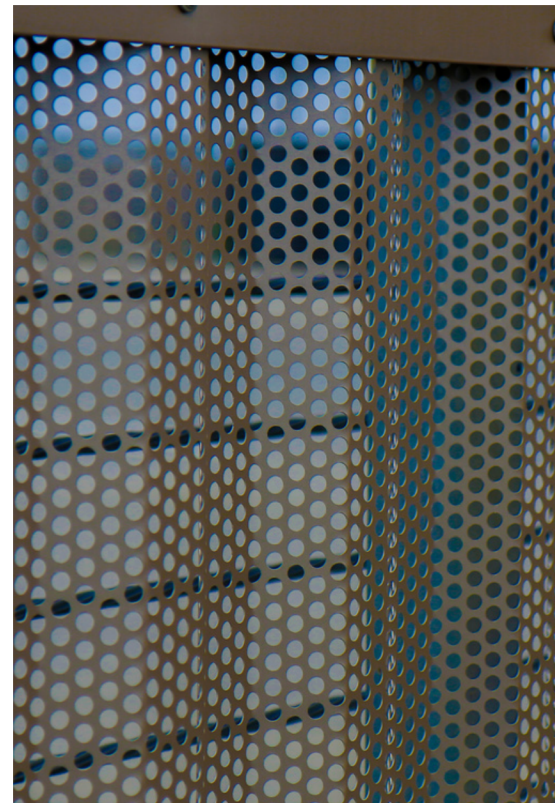

MULTI-FUNCTIONAL METAL SCREENWALLS

Parking garage screenwalls perform a variety of functions. In addition to transforming a bland structure into a welcoming facility, the screenwalls help signal parking boundaries to drivers. At night, the lit screenwalls provide an attractive backdrop in an area that can be dark and unwelcoming. Metal screenwalls help protect both vehicles and people from heights while securing the area from unwelcome visitors. Perforations admit airflow and natural light, and reflective coatings can help make structures feel less massive.

FABRAL HEFTI-RIB[®]

Fabral Hefti-Rib[®] panels are distinguished by their superior strength-to-weight ratio and spanning capabilities. Available in aluminum and steel, the panels add texture and strength to any design and serve as a vertical or horizontal canvas on building exteriors.



Product Details:

8800 SF of 0.040" Aluminum
Hefti-Rib[®] Panels in Champagne

